

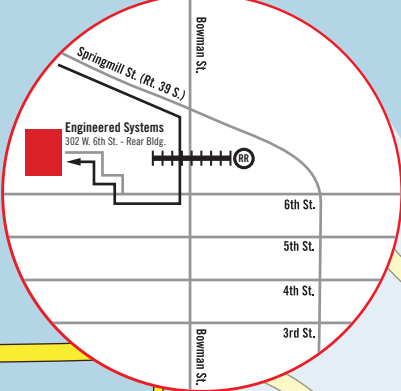

39

Mansfield  
Lahm Airport

**GR**  
GORMAN-RUPP  
PUMPS

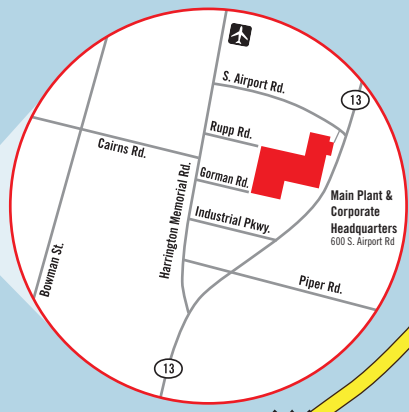

42

Exit 176

30

430

ONTARIO

Park Avenue W.

**GR**  
GORMAN-RUPP  
PUMPS

MANSFIELD

39

Exit 173

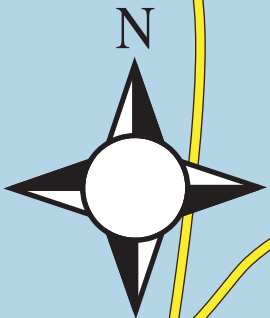

Marion Avenue

Trimble Rd.

Lexington Avenue

42

13

Cleveland 70 Mi.

Lexington Springmill Rd.

Hanley Rd.

Exit 169

**GR**  
GORMAN-RUPP  
PUMPS

**GR**  
GORMAN-RUPP  
PUMPS

Main Plant & Corporate Headquarters  
600 S. Airport Road ■ Mansfield, OH 44903

Engineered Systems  
302 W. 6th Street ■ Mansfield, OH 44903

PHONE: 419-755-1011

42

Columbus 60 Mi.

13

# **THE GORMAN-RUPP COMPANY'S NEW FACILITY ADDRESSES**

## ***Address of the New Mansfield Facility***

<b>The Gorman-Rupp Co.</b>	<b>600 South Airport Rd.</b>	<b>Mansfield, OH 44903</b>	<b>419/755-1011</b>
----------------------------	------------------------------	----------------------------	---------------------

## ***US Postal Service Mailing Address for all Official Correspondence***

<b>The Gorman-Rupp Co.</b>	<b>P.O. Box 1217</b>	<b>Mansfield, OH 44901-1217</b>	<b>419/755-1011</b>
----------------------------	----------------------	---------------------------------	---------------------

## ***Address for Letters and Correspondence by UPS/FedEx***

<b>The Gorman-Rupp Co.</b>	<b>600 South Airport Rd.</b>	<b>Mansfield, OH 44903</b>	<b>419/755-1011</b>
----------------------------	------------------------------	----------------------------	---------------------

## ***Shipping Address for Main Facility by LTL , full load or package carrier***

<b>The Gorman-Rupp Co.</b>	<b>100 Rupp Rd., Dock 5</b>	<b>Mansfield, OH 44903</b>	<b>419/755-1011</b>
----------------------------	-----------------------------	----------------------------	---------------------

## ***Shipping Address for Gorman-Rupp Engineered Systems – LTL , full load or package carrier***

<b>The Gorman-Rupp Co.</b>	<b>302 W. Sixth St.</b>	<b>Mansfield, OH 44903</b>	<b>419/755-1011</b>
----------------------------	-------------------------	----------------------------	---------------------